ProbeChem®
Expedite Your Scientific Research

Certificate of Analysis

WWW.PROBECHEM.COM

Global Supplier of Chemical Probes, Inhibitors & Agonists.

Product Name : WEHI-345 analog
Cat. No. : PC-42057
CAS No. : 1354825-62-9
Batch No. : PC-4205701
Chemical Name : 2-Pyridinecarboxamide, N-[2-[4-amino-3-(4-methylphenyl)-1H-pyrazolo[3,4-d]pyrimidin-1-yl]-2-methylpropyl]-3-methyl-

PHYSICAL AND CHEMICAL PROPERTIES

Molecular Weight : 415.4909
Molecular Formula : $C_{23}H_{25}N_7O$
Storage : Powder -20°C 3 years
4°C 2 years
In solvent -80°C 6 months
-20°C 1 month
Chemical Structure :

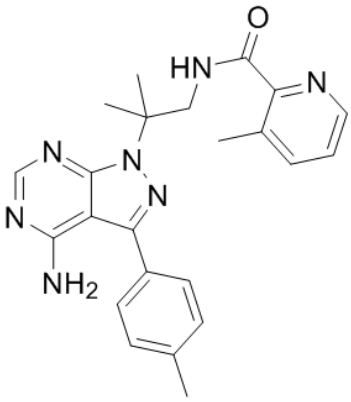

ANALYTICAL DATA

Appearance : Solid powder
^{1}H NMR Spectrum : Consistent with
HPLC : Consistent with
NP : Consistent with
Purity (HPLC) : >98%
Conclusion : The product has been tested and complies with the given specifications.

Caution: Product has not been fully validated for medical applications. Lab Use Only!

E-mail: tech@probechem.com